

Right-of-Way & Easement Process

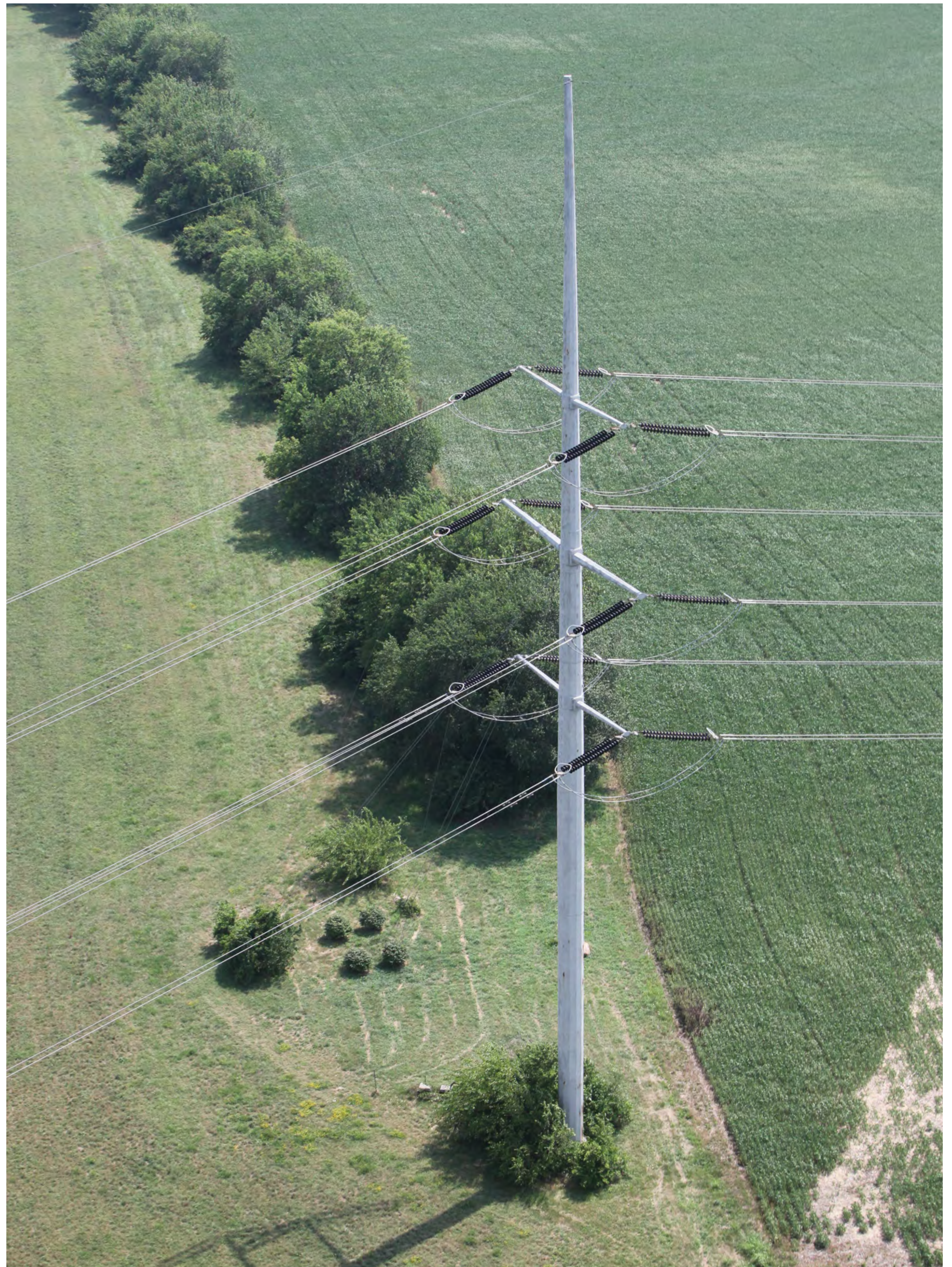

Right-of-Way:

A right of passage over another person's ground

Easement:

A legal agreement that allows an individual (company/business) to use another person's property.

- 1** AES Ohio evaluates potential routes and proposes routes that minimize impacts on property owners to the extent practical.
- 2** Once an approximate location for the proposed route has been selected, AES Ohio ROW representatives will contact potentially affected property owners to discuss the location of the proposed route.
- 3** After the proposed route has been discussed with affected landowners, AES Ohio will request an easement from affected landowners outlining where the electric transmission line will be located.
- 4** AES Ohio construction contractors will mitigate and restore any property damaged during the construction process.
- 5** Post-construction, property owners can continue to use the property in any manner which is not inconsistent with the operation and maintenance of the electric transmission line.